

Patient report

Bio-Rad DATE: 10/07/2019
D-10 TIME: 05:10 PM
S/N: #DJ4I016123 Software version: 4.30-2
Sample ID: 10551854
Injection date 10/07/2019 04:59 PM
Injection #: 36 Method: HbA1c
Rack #: --- Rack position: 6

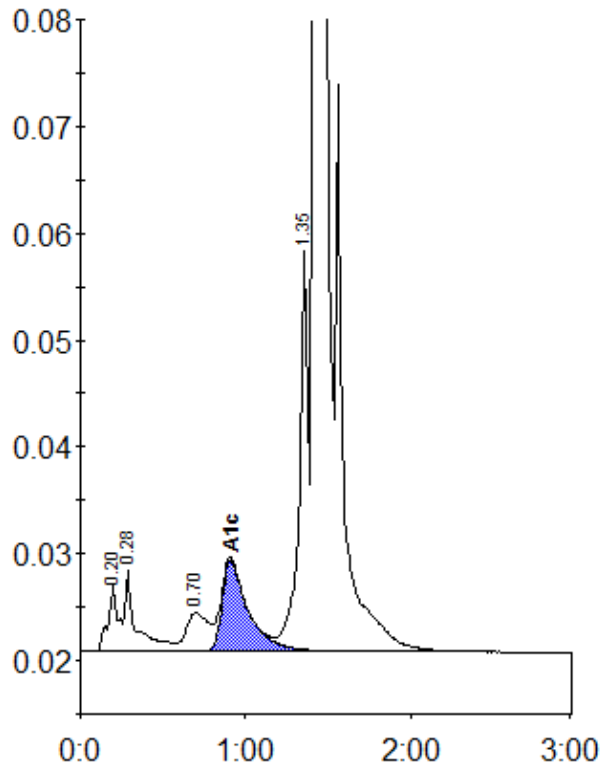

Peak table - ID: 10551854

Peak	R.time	Height	Area	Area %
A1a	0.20	6145	26753	1.0
A1b	0.28	7571	35769	1.4
LA1c/CHb-1	0.70	3574	34192	1.3
A1c	0.91	8522	93675	5.4
P3	1.35	38305	144517	5.7
A0	1.42	696121	2215718	86.9
Total Area:	2550622			

Concentration:	%
A1c	5.4